

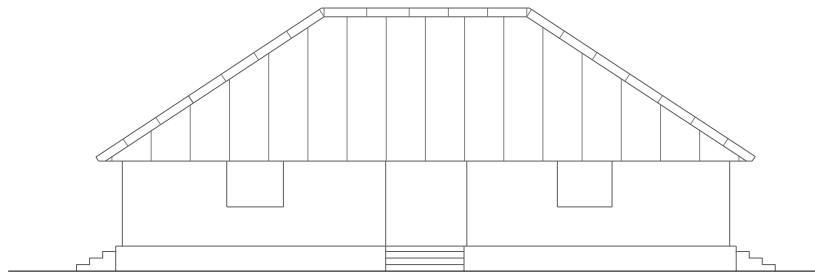

**ADAPTIVE RE-USE & RESTORATION OF STORE STRUCTURE FOR
MEETING HALL OF MATHERAN HILL STATION MUNICIPAL COUNCIL**

PANKAJ JOSHI CONSULTANTS
Conservation Architects



EXISTING ELEVATION

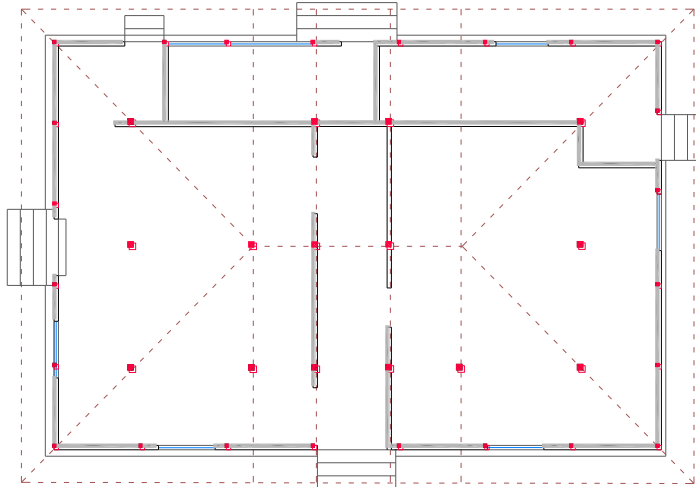

EXISTING PLAN



EXISTING STRUCTURE

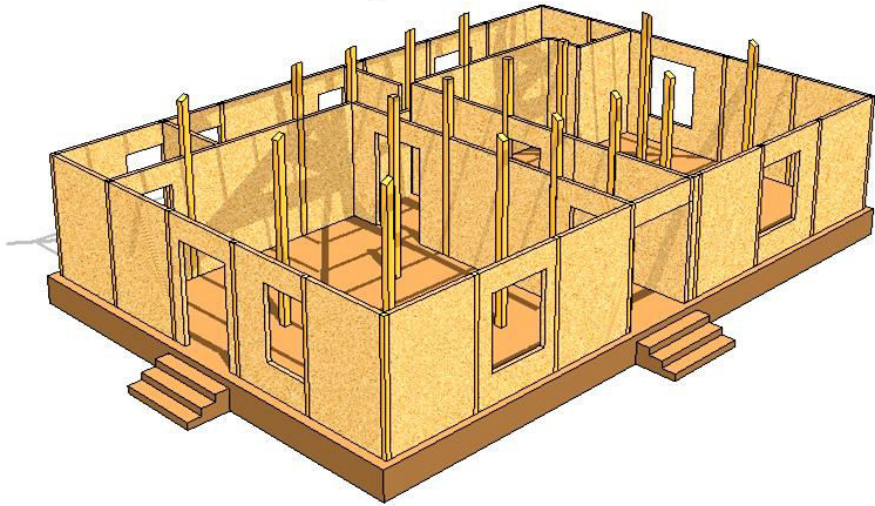
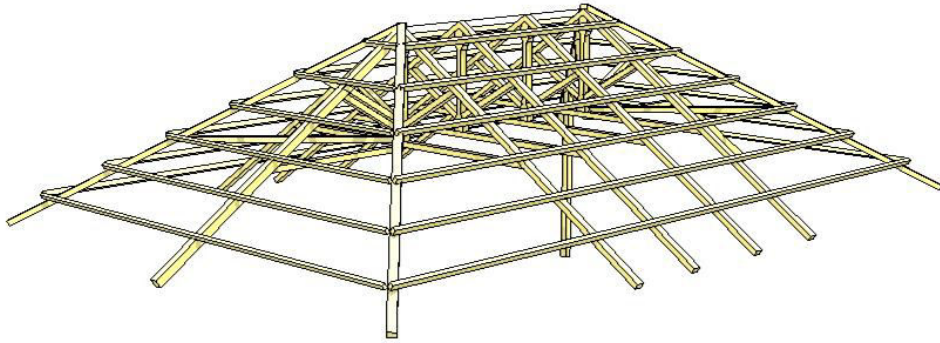

REMOVING & REPAIRING ROOF MEMBERS

EXISTING STRUCTURE

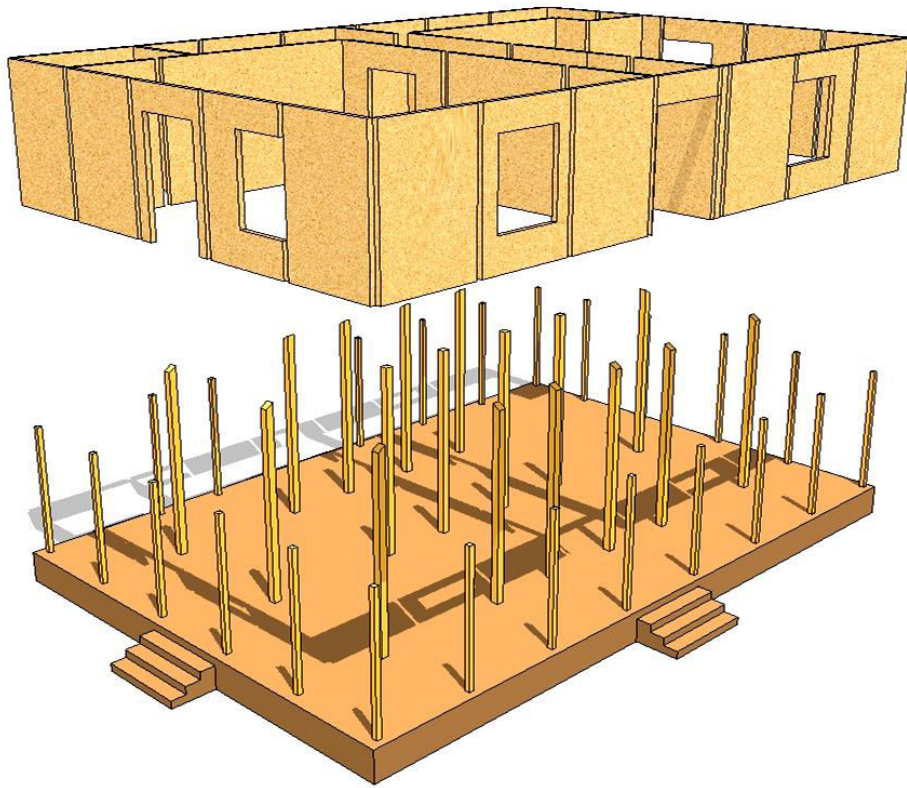

REMOVING THE WALL PANEL

EXISTING STRUCTURE

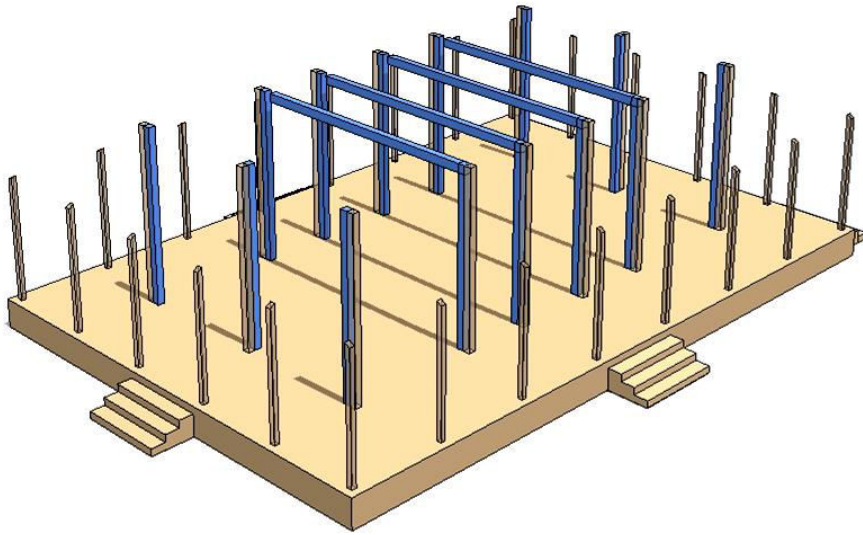

STEEL BRACING TO EXISTING STRUCTURE

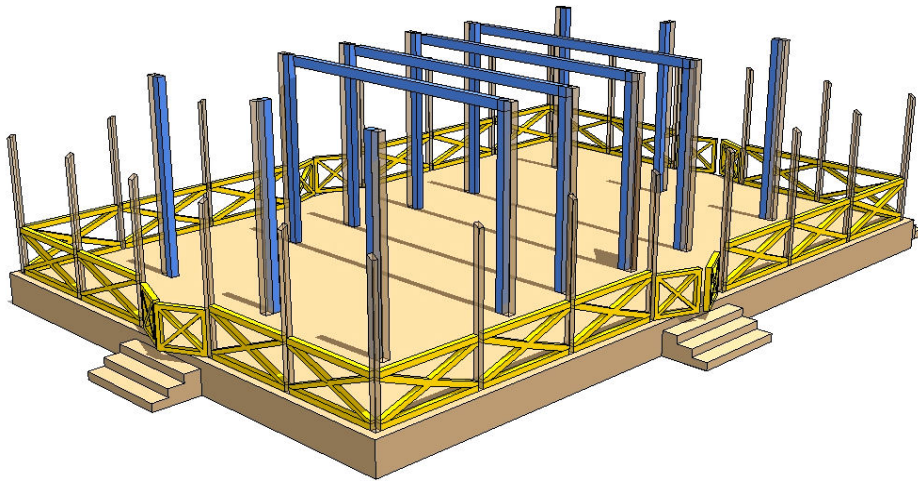

REPAIRING CROSS BRACED WOODEN RAILING & LAYING OF NEW FLOORING

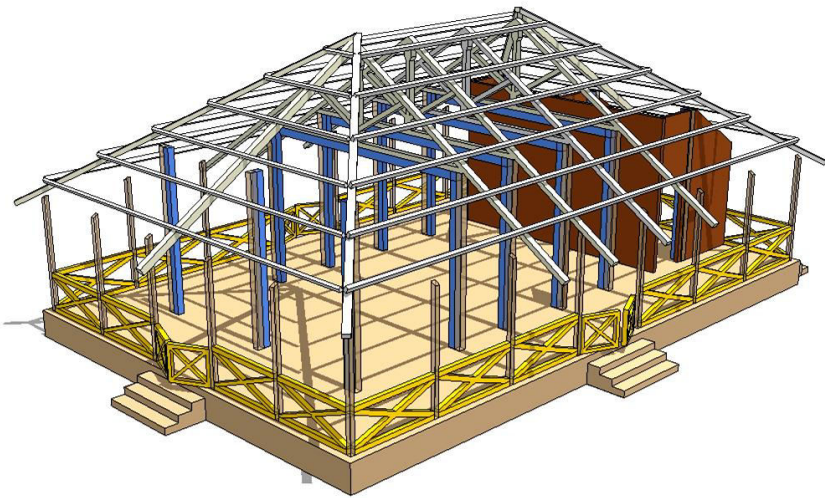

PROVIDING WOODEN TRUSS WITH REPAIRED MEMBERS

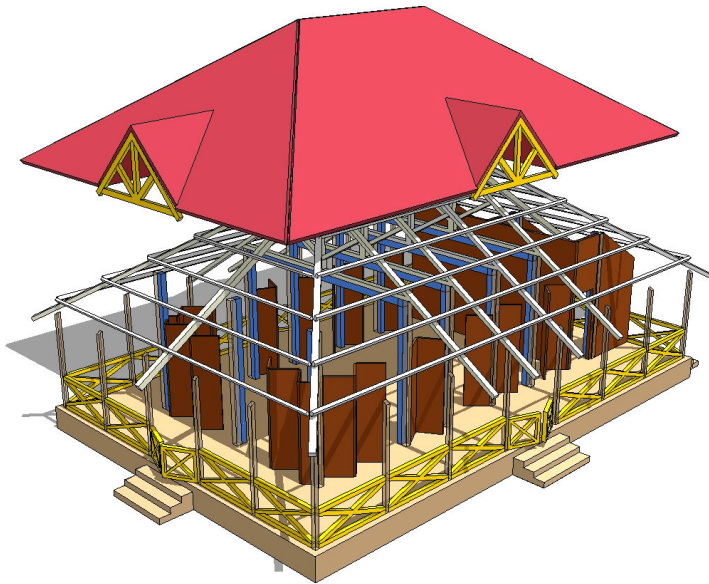

PROVIDING GI ROOFING ON TIMBER BOARDING & SLIDING FOLDING DOORS

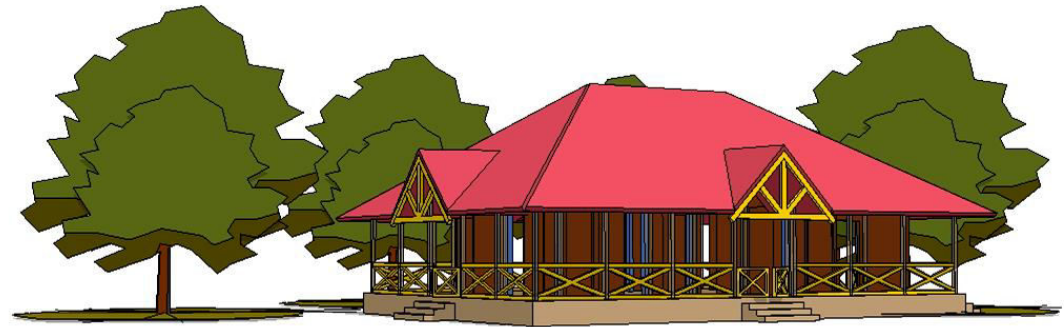
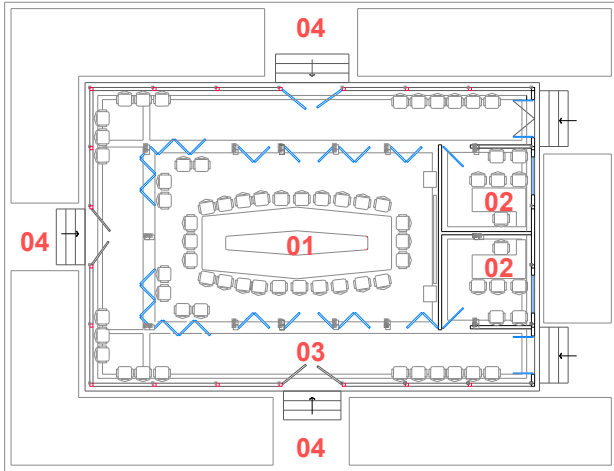
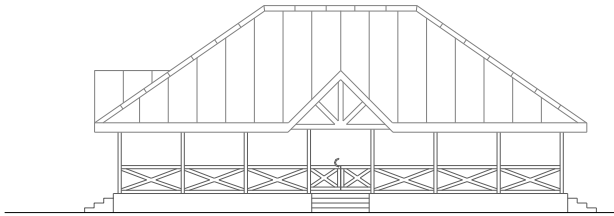

FINAL LAYOUT:

- 01 MEETING HALL**
- 02 OFFICE**
- 03 VERANDAH**
- 04 ENTRANCE**